CALIFORNIA DEPARTMENT OF SOCIAL SERVICES
ORGANIZATION CHART

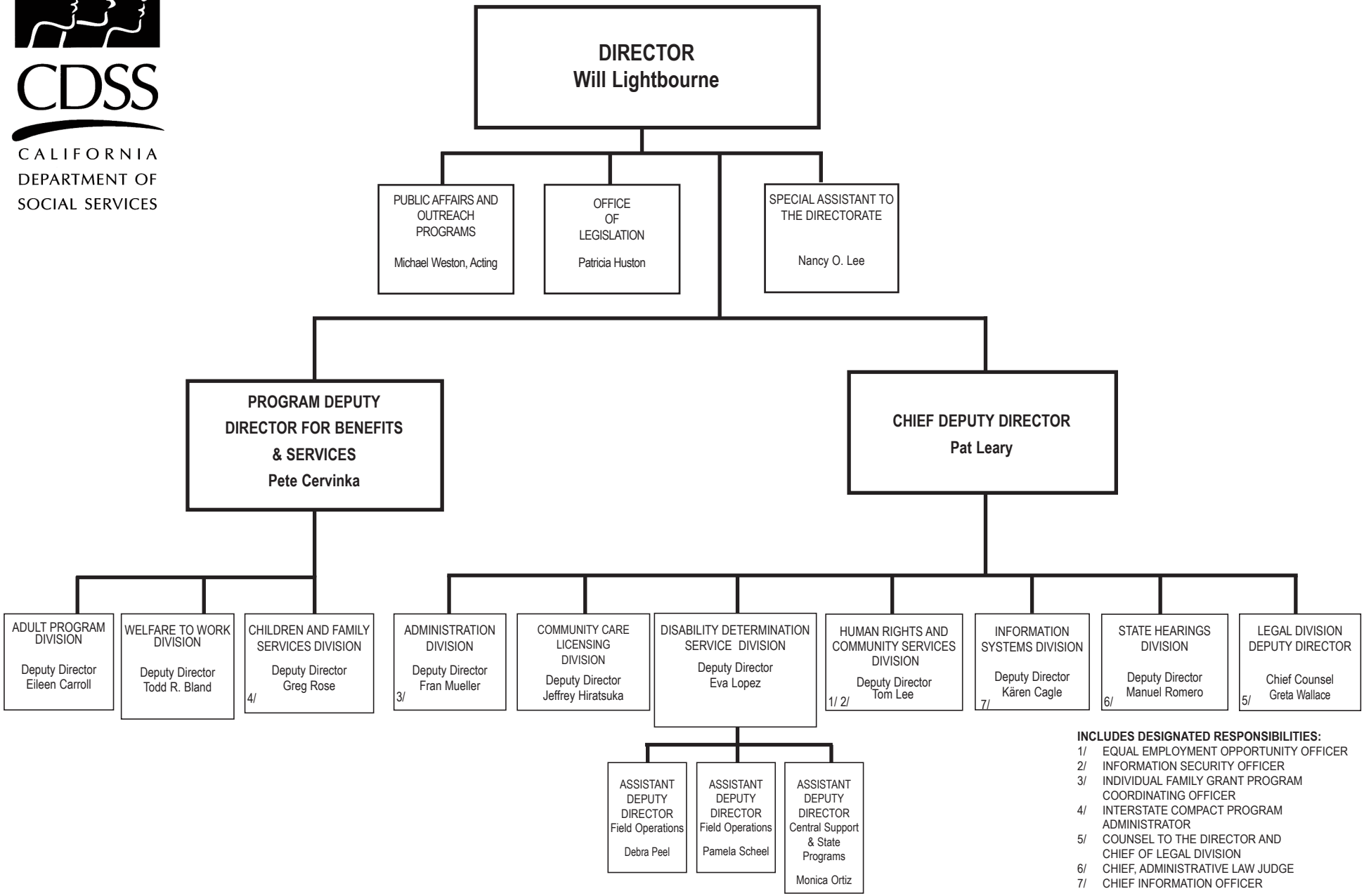

INCLUDES DESIGNATED RESPONSIBILITIES:

1/ EQUAL EMPLOYMENT OPPORTUNITY OFFICER
2/ INFORMATION SECURITY OFFICER
3/ INDIVIDUAL FAMILY GRANT PROGRAM COORDINATING OFFICER
4/ INTERSTATE COMPACT PROGRAM ADMINISTRATOR
5/ COUNSEL TO THE DIRECTOR AND CHIEF OF LEGAL DIVISION
6/ CHIEF, ADMINISTRATIVE LAW JUDGE
7/ CHIEF INFORMATION OFFICER

Rev. 12/11